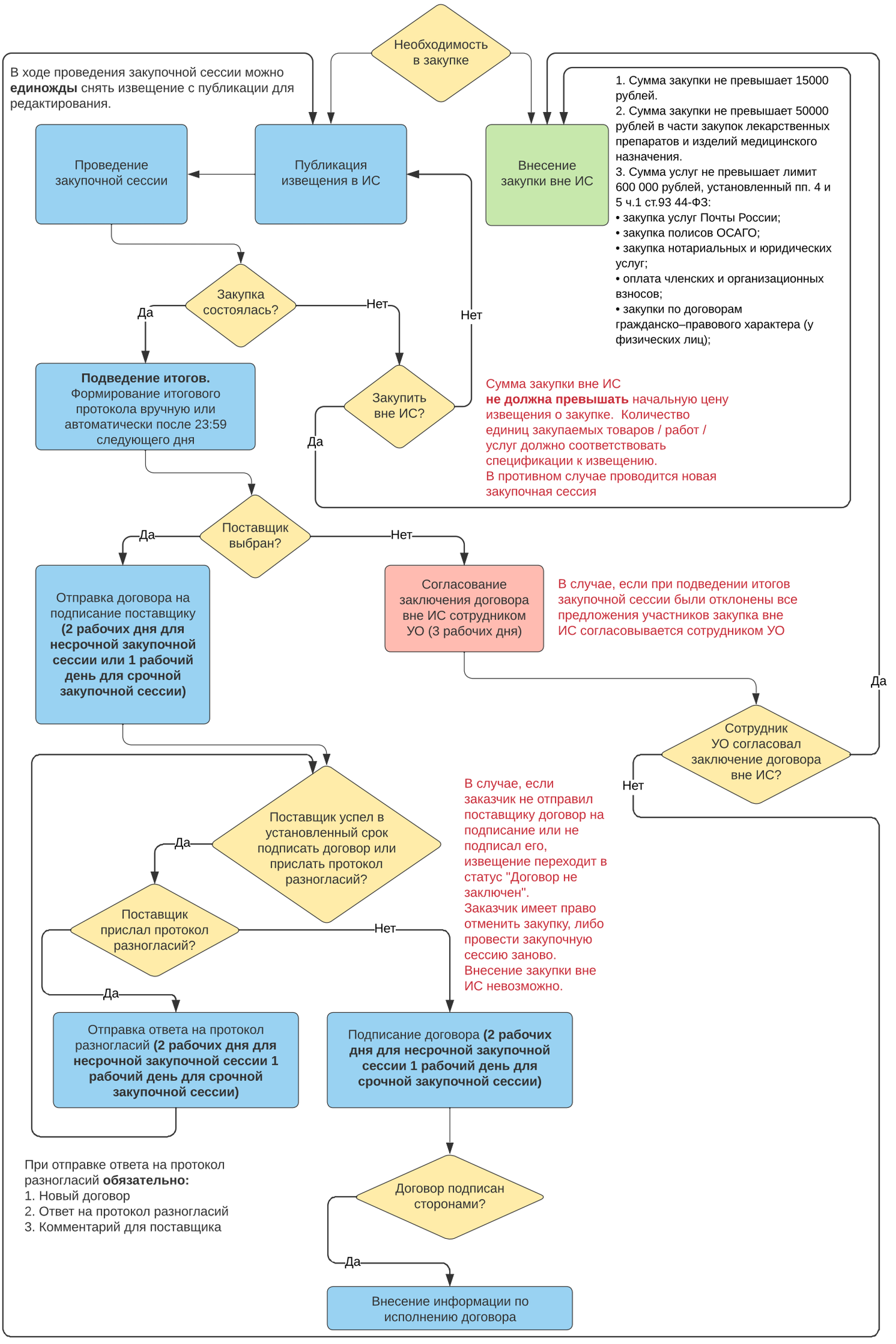Закупки в информационной системе (ИС)